

TYPICAL FLOOR PLAN  
(FIRST, SECOND & THIRD FLOOR)

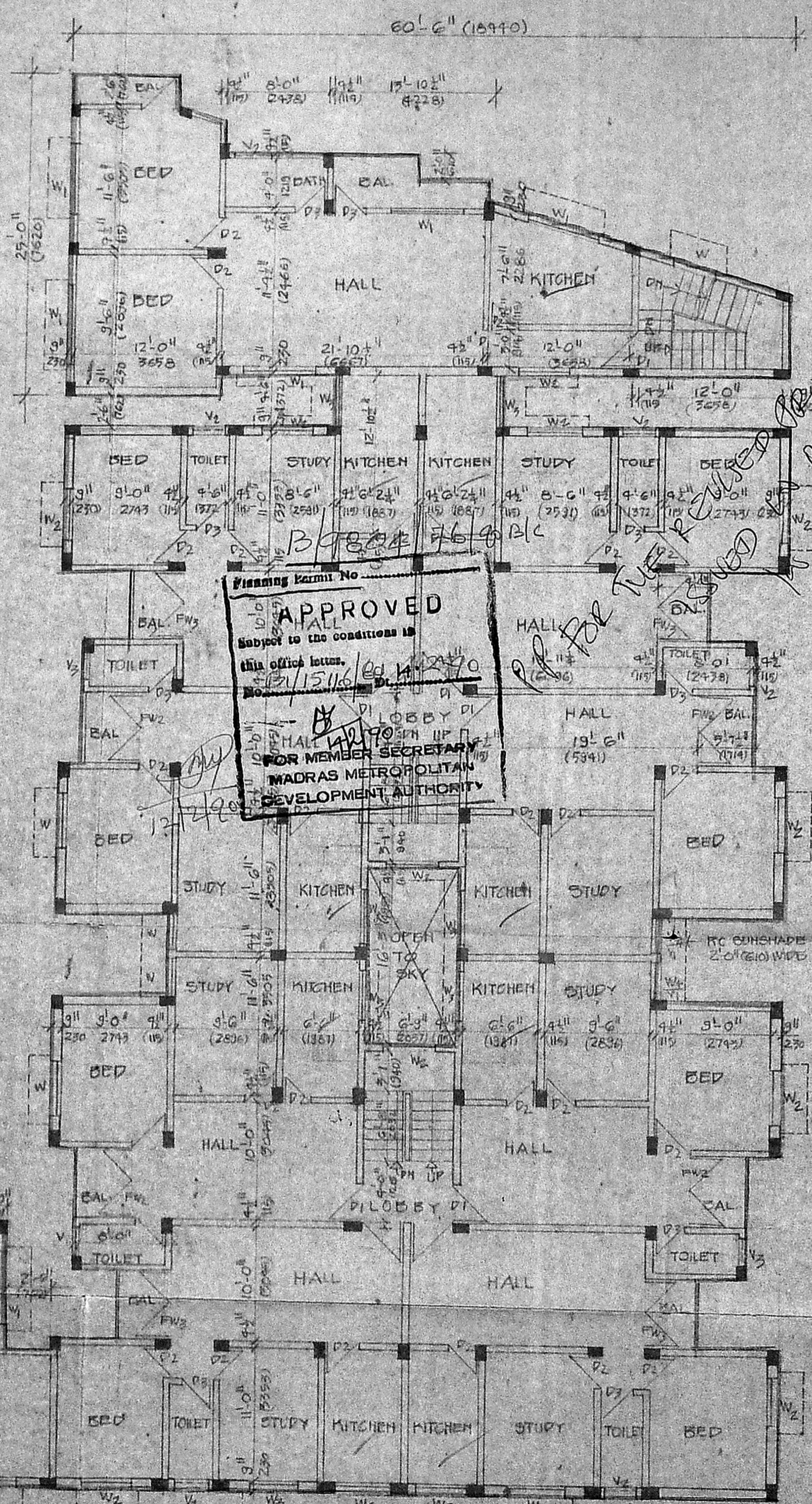

Planning Form No. \_\_\_\_\_  
**APPROVED**  
 Subject to the conditions in  
 this official letter.  
 25/11/85/99/1270  
 SPOR MEMBER SECRETARY  
 MADRAS METROPOLITAN  
 DEVELOPMENT AUTHORITY

Handwritten notes and signatures in the right margin, including 'PP 13', 'PP 15', and 'PP 16'. There are also some illegible scribbles and initials.

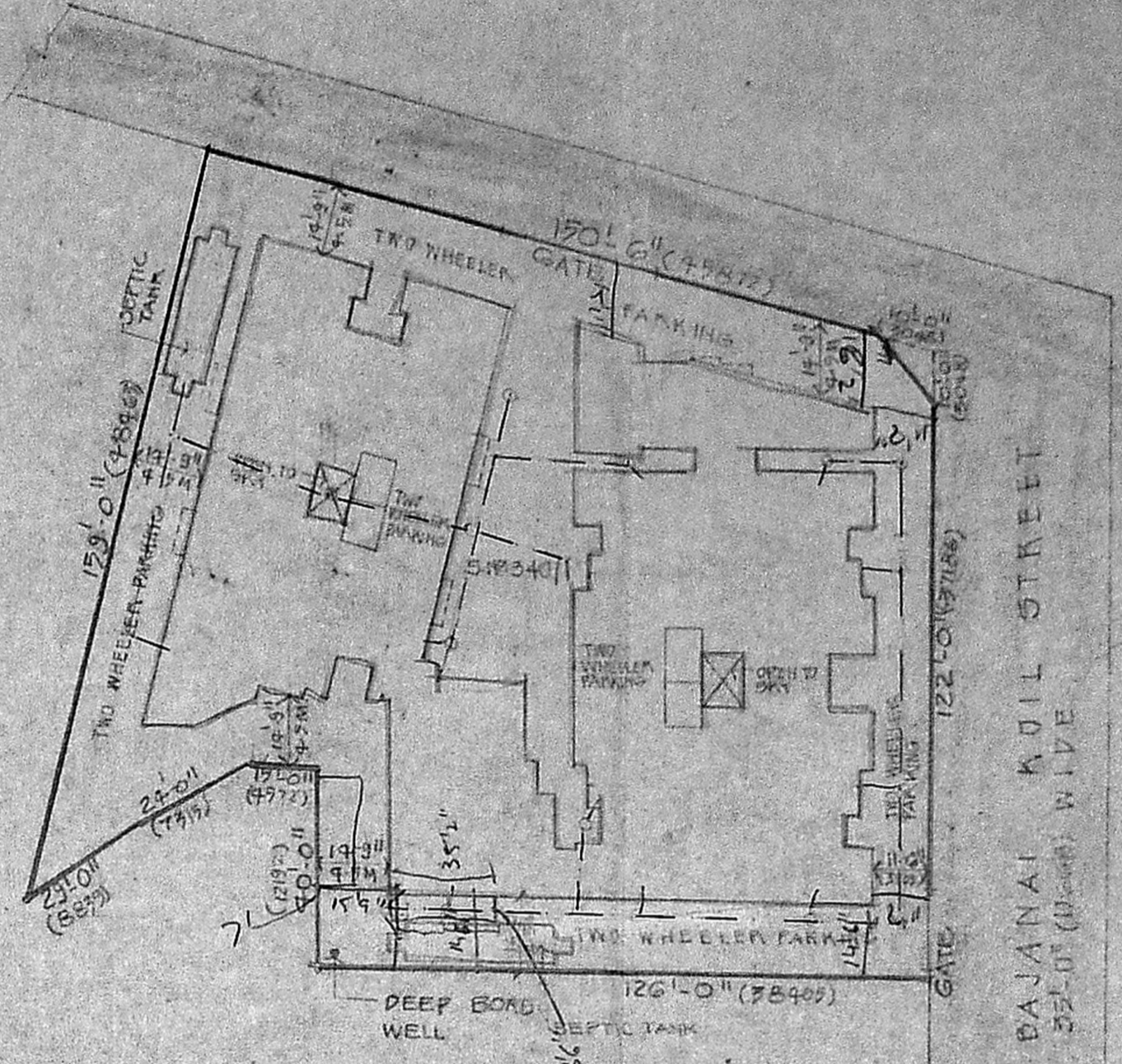

SITE PLAN  
SCALE 1"=32'-0"

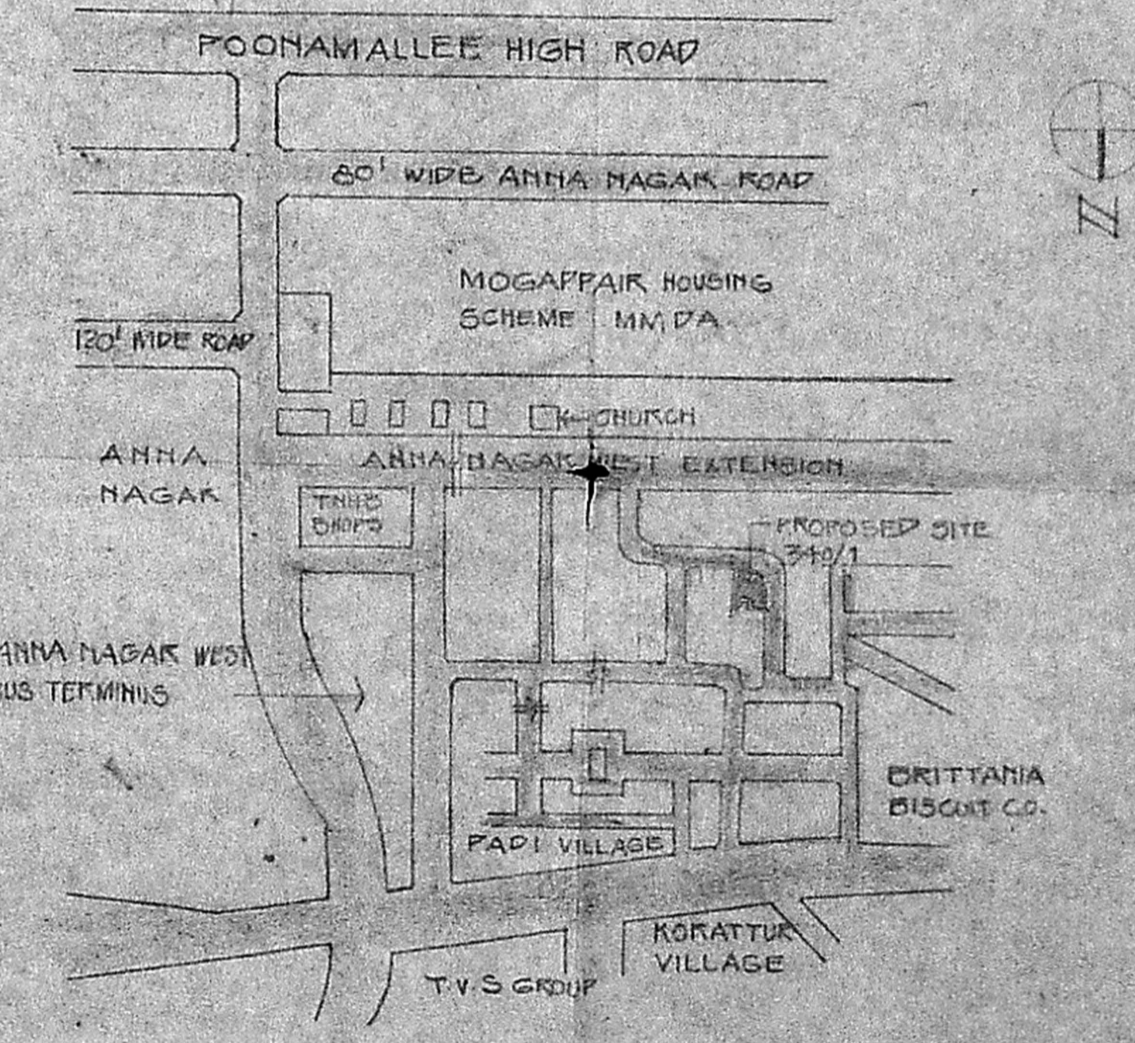

TOPO PLAN  
(NOT TO SCALE)

COLOUR REFERENCE  
 PROPOSED ROAD  
 BOUNDARY LINE  
 DRINKING WATER LINE  
 DRAINAGE LINE

OWNER  
 R. Srinivas  
 P. Jagan  
 R. Narayan  
 R. Sakunthala  
 R. L. Das

LICENSED SURVEYOR  
 S. Srinivas

LICENSED SURVEYOR  
 CLASS-1 No. RA-81

SATNAM SINGH ARCHT. AND  
 INTERIOR DESIGNER  
 146 PUNJAB WALKER HIGH ROAD  
 KOLLY, MADRAS - 600 070

PROPOSED CONSTRUCTION  
 AT S.No 390/1 BAJAJNAI KOIL  
 STREET PADI VILLAGE  
 MADRAS-50

CORPORATION DRAWING

SCALE 1"=32'-0" (1:1000) DATE 07.09.85

DRAWN: G. R. Srinivas CHECKER:

ARCHITECT:

SATNAM SINGH ARCHT. AND  
 INTERIOR DESIGNER  
 146 PUNJAB WALKER HIGH ROAD  
 KOLLY, MADRAS

S.No. 203

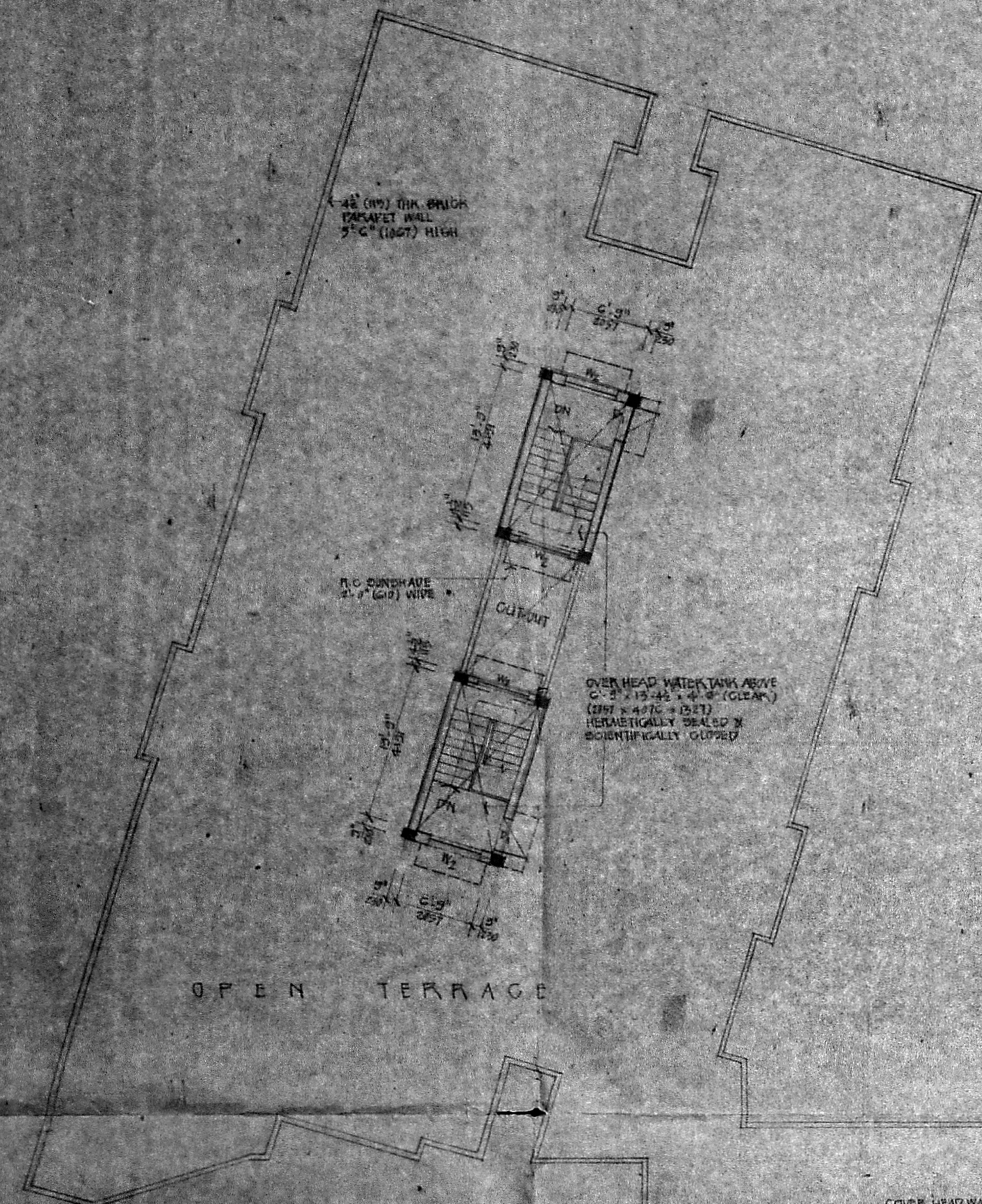

TERRACE FLOOR PLAN.

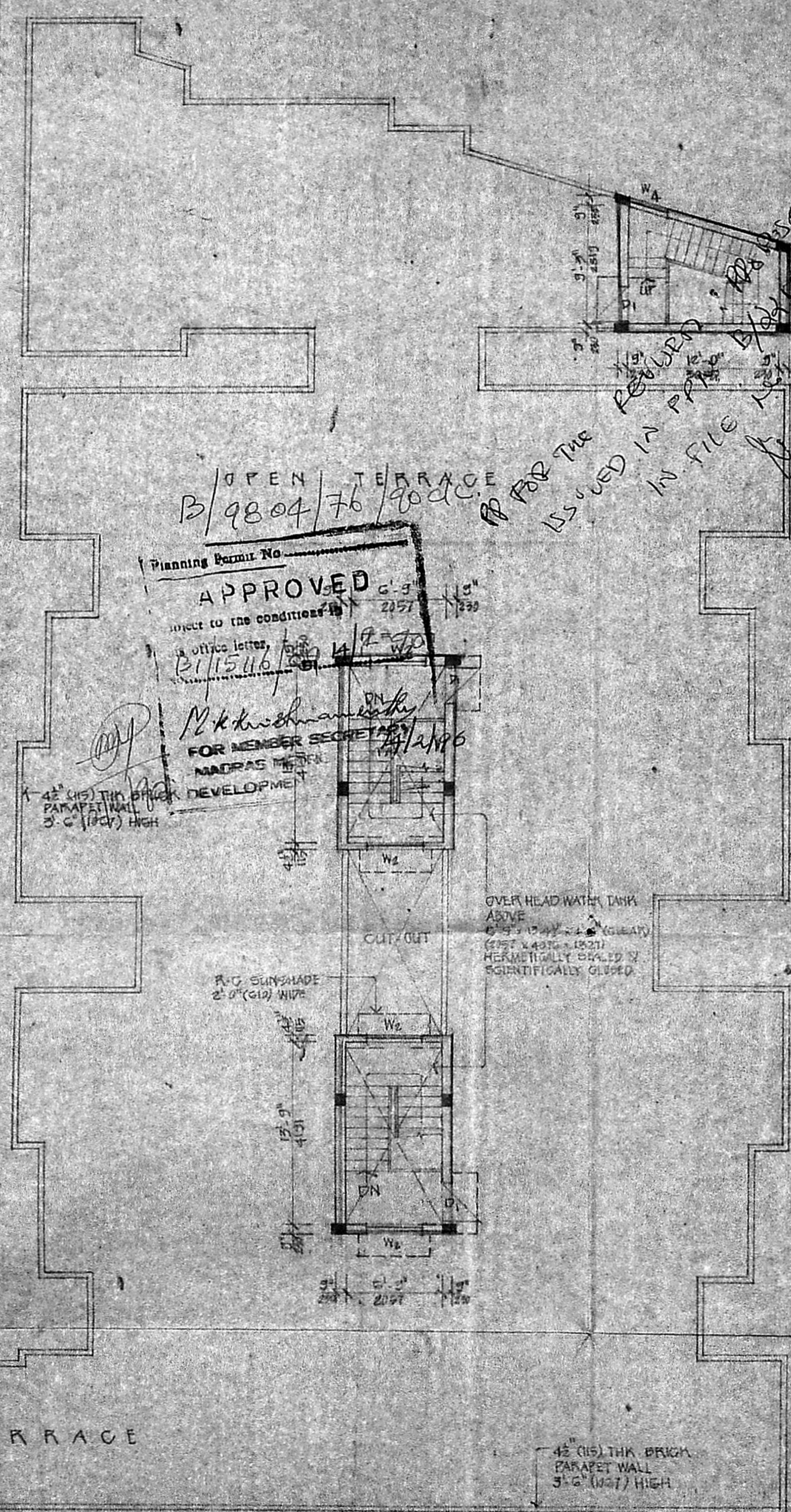

B/9804/76/9000

FOR THE RECORD

ISSUED IN P.P. No. 1580/19

IN FILE No. 1580/19

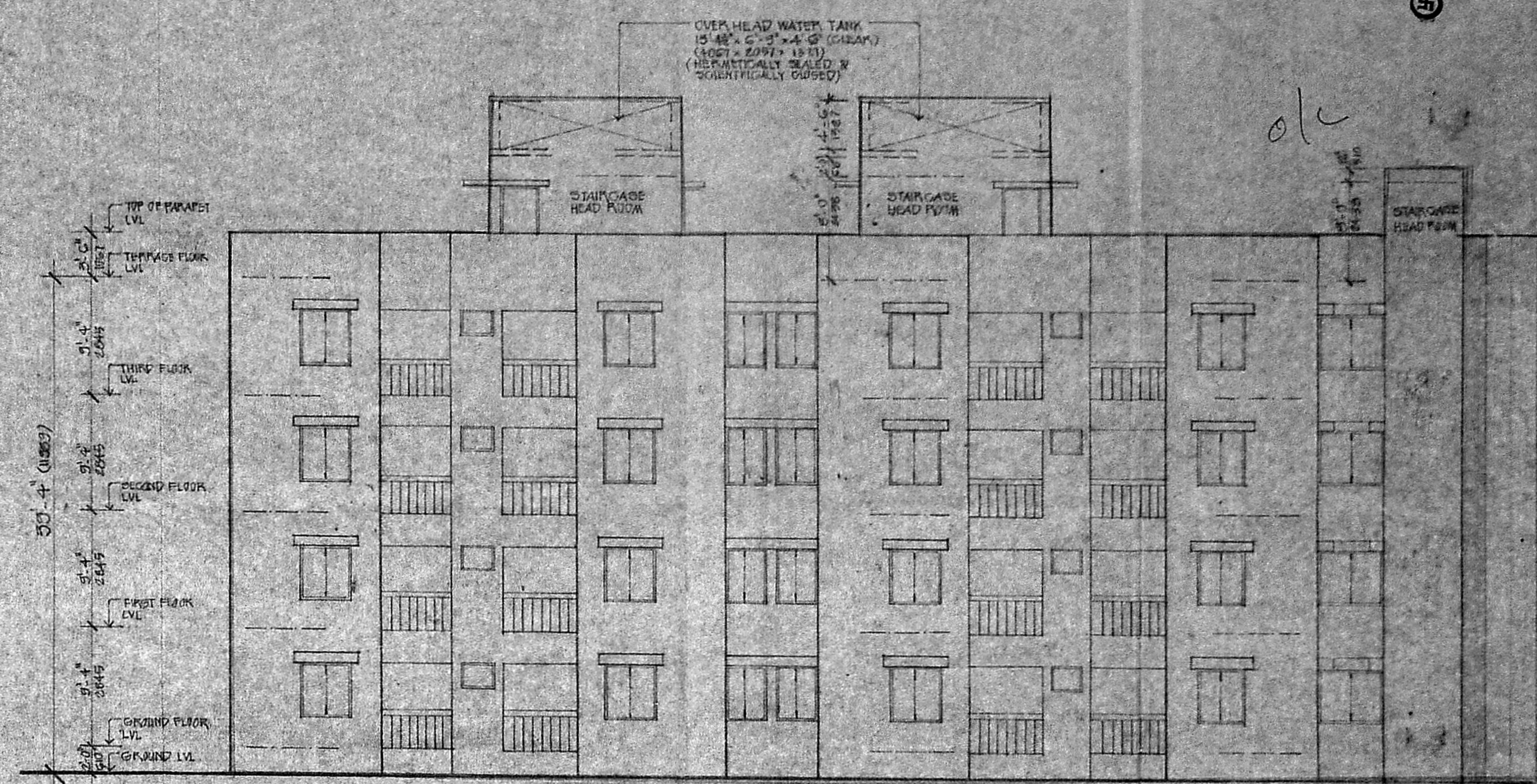

ELEVATION.

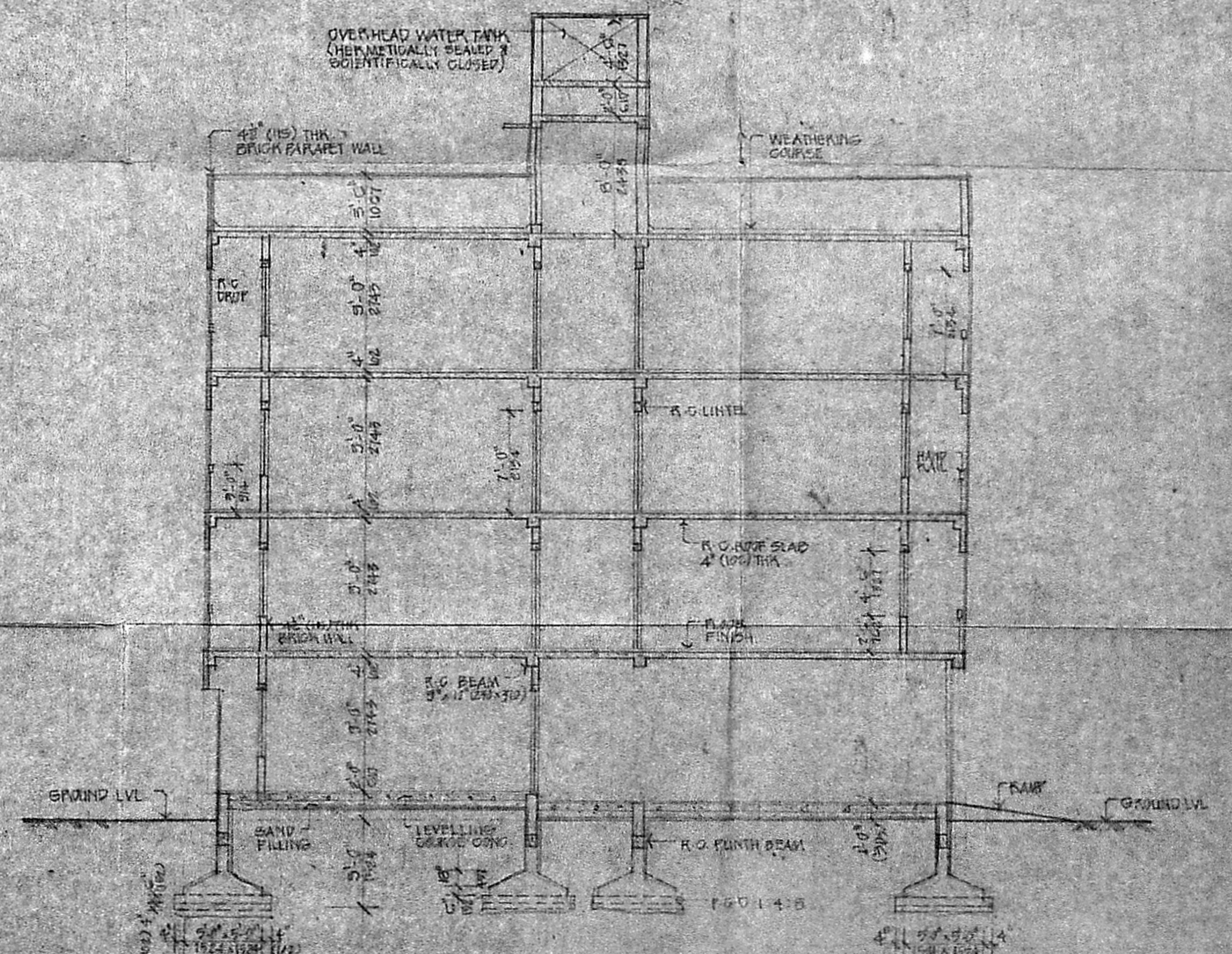

SECTION A-B

OWNER

R. S. LOAL

R. D. RAJ

R. N. RAJ

R. S. K. RAJ

R. L. RAJ

LICENSED SURVEYOR

*Satnam Singh*

LICENSED SURVEYOR CLASS-I No. RA 81

SATNAM SINGH B.Arch. AND ARCHITECT & INTERIOR DESIGNER

148 Purasawalkam High Road, KILLYS, MADRAS - 600 010

PROPOSED CONSTRUCTION AT 5. NO 340/1, BAJANA KOL STREET, PADI VILLAGE, MADRAS - 50.

CORPORATION DRAWING

SCALE 1" = 8'-0" (1:96)

DATE: 07.02.1980

DRAWN

CHECKED

ARCHITECT:

SATNAM SINGH B.Arch. AND ARCHITECT & INTERIOR DESIGNER

148, PURASAWALKAM HIGH ROAD, KILLYS, MADRAS - 600 010

JOB NO. 203

DWG. NO.